Standard tuning

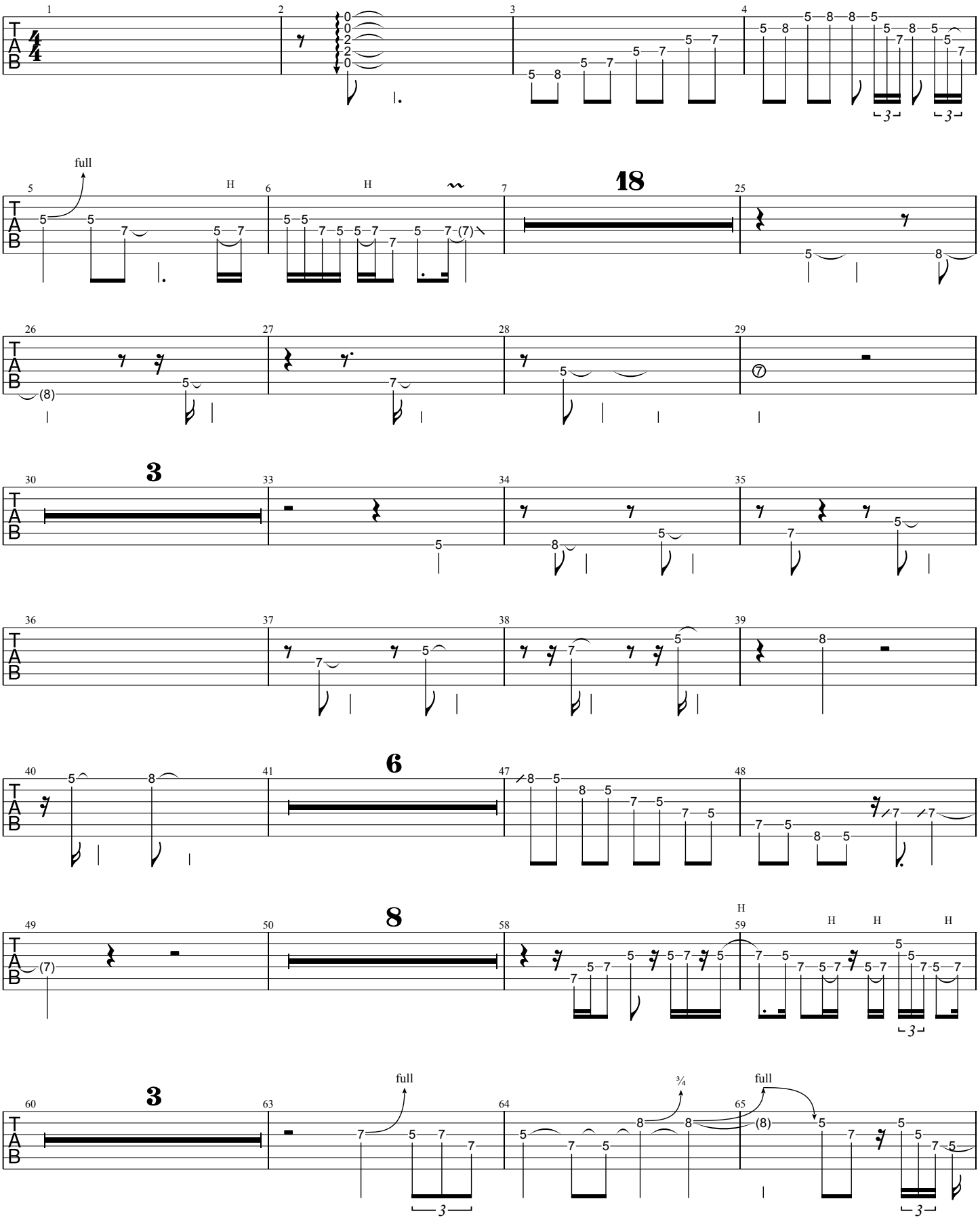

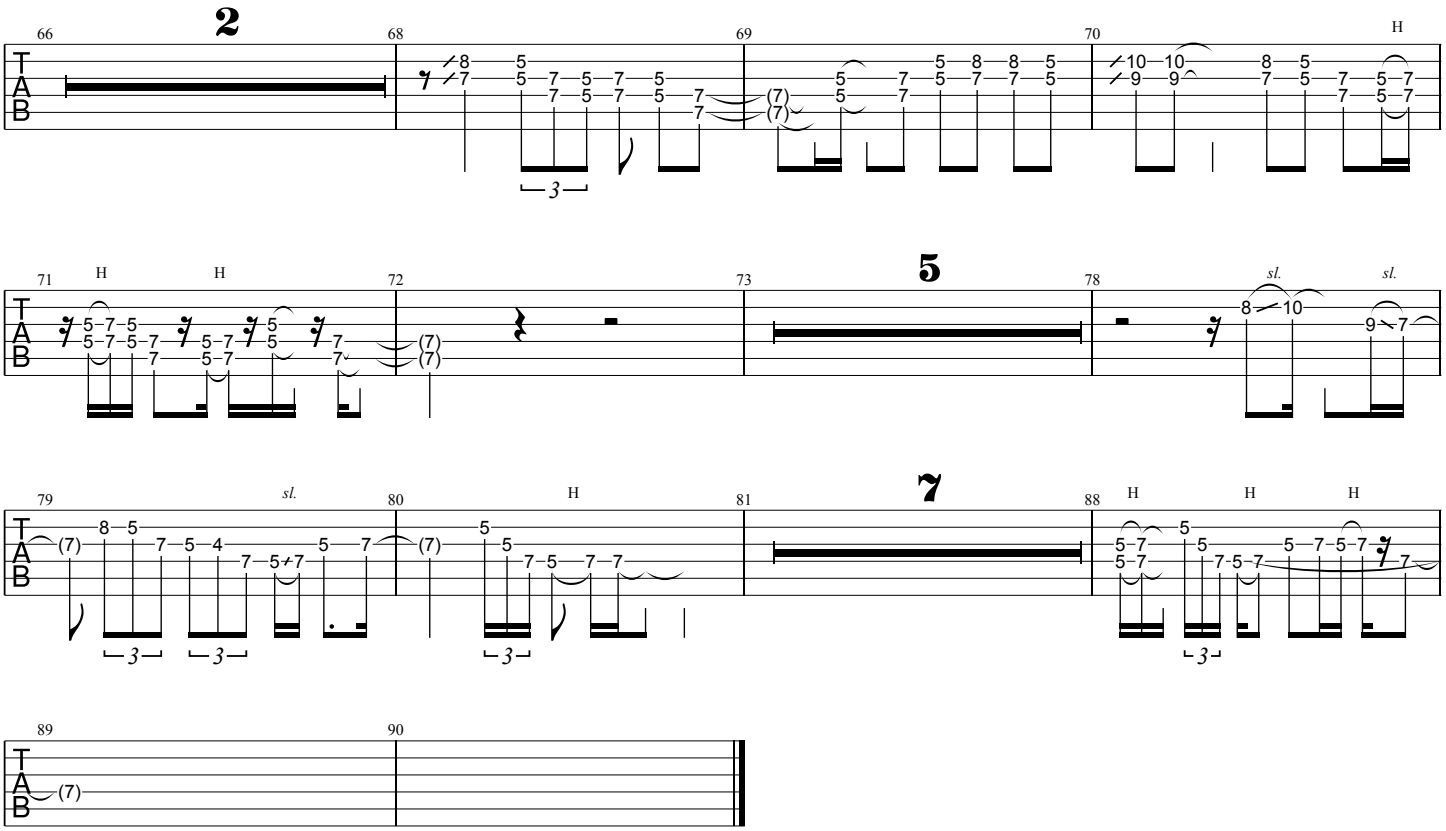
2
5
7
H
sl.
3